



PORTFOLIO

For over 20 years, we have been dedicated to **designing and furnishing interiors** for a wide range of spaces, including hotels, villas, retail stores, cruise ships, and mega yachts, all crafted with precision in our workshops. Our commitment extends beyond the design phase, as we meticulously oversee every aspect of the project from pre-design to installation and the subsequent follow-up of furnishings and fittings.

We offer comprehensive **project management services**, covering everything from construction studies and regulatory compliance to procurement, logistics, manufacturing, commissioning, and finalization. This comprehensive approach ensures that every project is seamlessly executed and meets the highest standards.

As proud partners with the largest builders in Italy and worldwide, we leverage our extensive experience in the **luxury industry**. By incorporating **advanced technologies**, we excel in managing turnkey projects and creating bespoke designer furniture and accessories tailored for hotels, retails, and residences.

Our flagship creations particularly shine in spa areas and wellness centers. With a focus on diverse construction types, we hold notable records, specializing in the design of swimming pools, saunas, and relaxation areas. Whether for expansive spaces or intimate alcoves, **our designs bring a touch of luxury** and sophistication to every environment.



COMPANY PROFILE



CORPORATE VIDEO



# 01

---

PROJECT TITLE\_ **HULL 6290 DISCOVERY PRINCESS**

CLIENT/OWNER\_ **FINCANTIERI**

NATURE OF WORK\_ **SPA AREA**

OWNER\_ **PRINCESS**

START DATE

**SEPTEMBER 2020**

END DATE

**JANUARY 2022**

MQ

**1450 M<sup>2</sup>**

The Princess Majestic is the first ship of the Princess Cruise Line designed and built exclusively for the Chinese market. With a gross tonnage of 145,000 and a capacity of over 3,500 passengers, it was constructed based on the successful designs of previous vessels, namely the “Royal Princess” and “Regal Princess.” For this ship, we crafted, in our laboratories, the Spa Area using a combination of techniques and materials that contribute to creating an overall atmosphere of luxury and elegance.

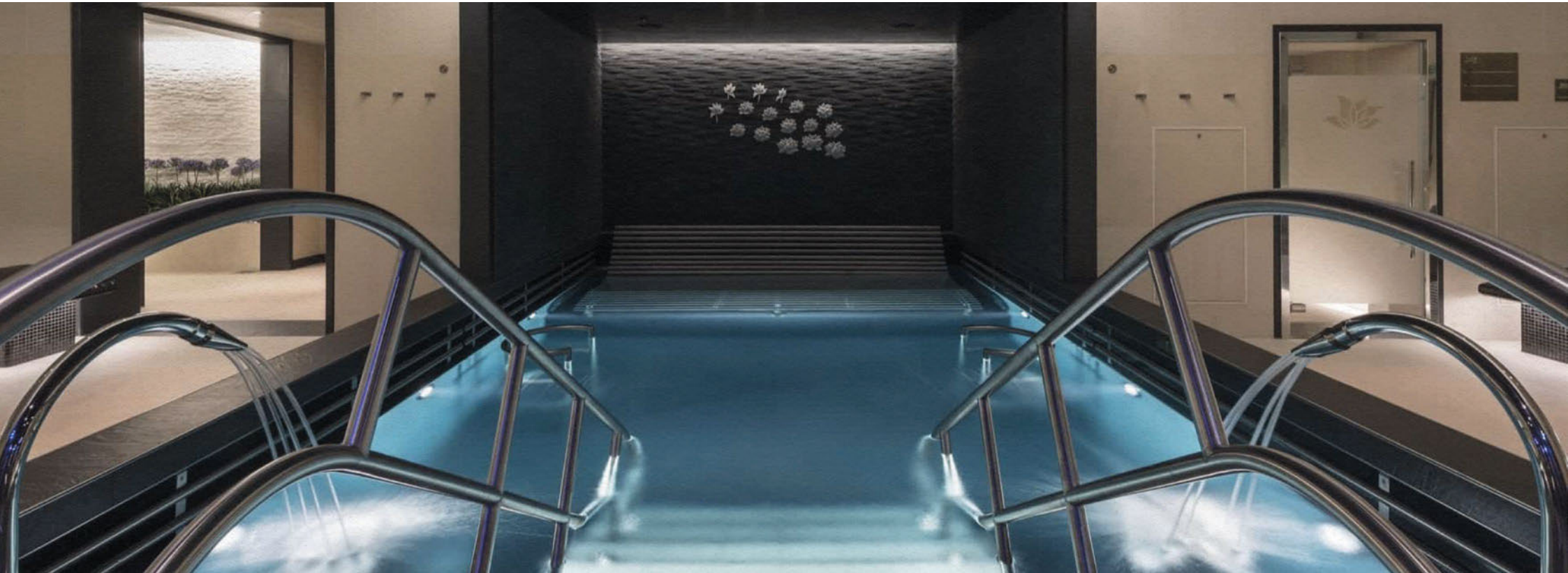



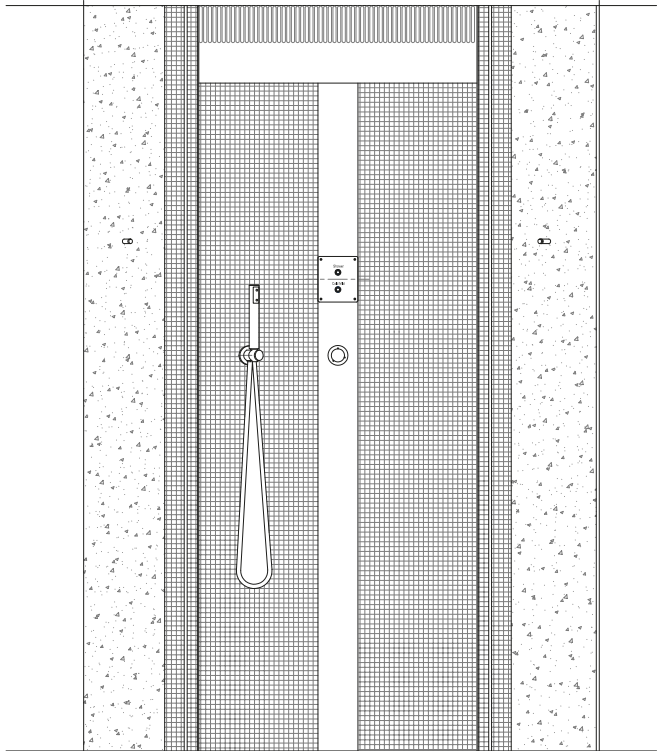

ELEVATION SHOWER



# 02

---

PROJECT TITLE\_ **HULL 6286 VIKING SATURN**

CLIENT/OWNER\_ **FINCANTIERI**

NATURE OF WORK\_ **SUPPER CLUB, PRIVATE, DININGS, ALTERNATIVE, RESTAURANTS, TOILETS**

OWNER\_ **VIKING**

START DATE

---

**JANUARY 2022**

END DATE

---

**APRIL 2023**

MQ

---

**2000 M²**





Naval Interior for the new Viking Saturn: the tenth of its class, with its twin, it positions itself in the segment of small cruise ships. We have put all our experience and know-how to the test to bring to life the modern Scandinavian style desired by the designers. Every detail expresses a sophisticated yet functional elegance.

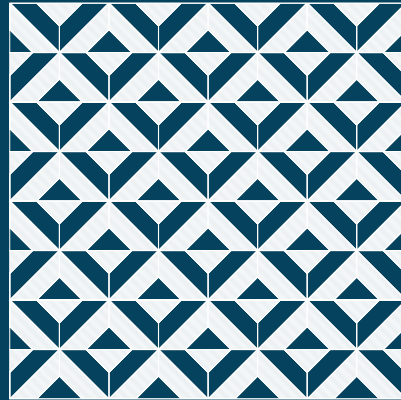





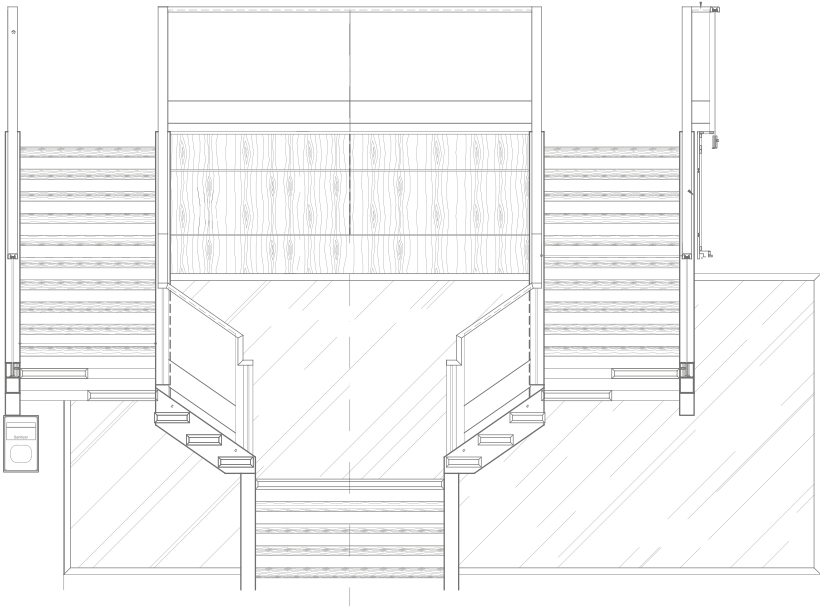

SECTION STAIR



# 03

---

PROJECT TITLE\_**HULL 6307 MSC SEASCAPE**

CLIENT/OWNER\_**FINCANTIERI**

NATURE OF WORK\_**SPA LUXURY**

OWNER\_**MSC**

START DATE

---

**OCTOBER 2021**

END DATE

---

**NOVEMBER 2022**

MQ

---

**2550 M<sup>2</sup>**











# 04

---

PROJECT TITLE\_ **HULL 6299 NCL VIVA**  
CLIENT/OWNER\_ **FINCANTIERI**  
NATURE OF WORK\_ **SPA AREA**  
OWNER\_ **NORWEGIAN**

START DATE

**SEPTEMBER 2021**

END DATE

**AUGUST 2023**

MQ

**2075 M<sup>2</sup>**

The first in its class, this vessel is the inaugural ship constructed for NCL by Fincantieri. The extraordinary task of overseeing the ship's interior design was bestowed upon the esteemed Italian architect Piero Lissoni in collaboration with prominent architectural firms from Sweden and the United States. We acknowledge our dual involvement in this endeavour with a profound sense of pride. Naval Interior has contributed to bringing the illustrious Mandara Spa project to fruition, exhibiting meticulous craftsmanship and attention to detail; it is one of the most opulent spa facilities conceived. It boasts an impressive array of 22 treatment rooms.





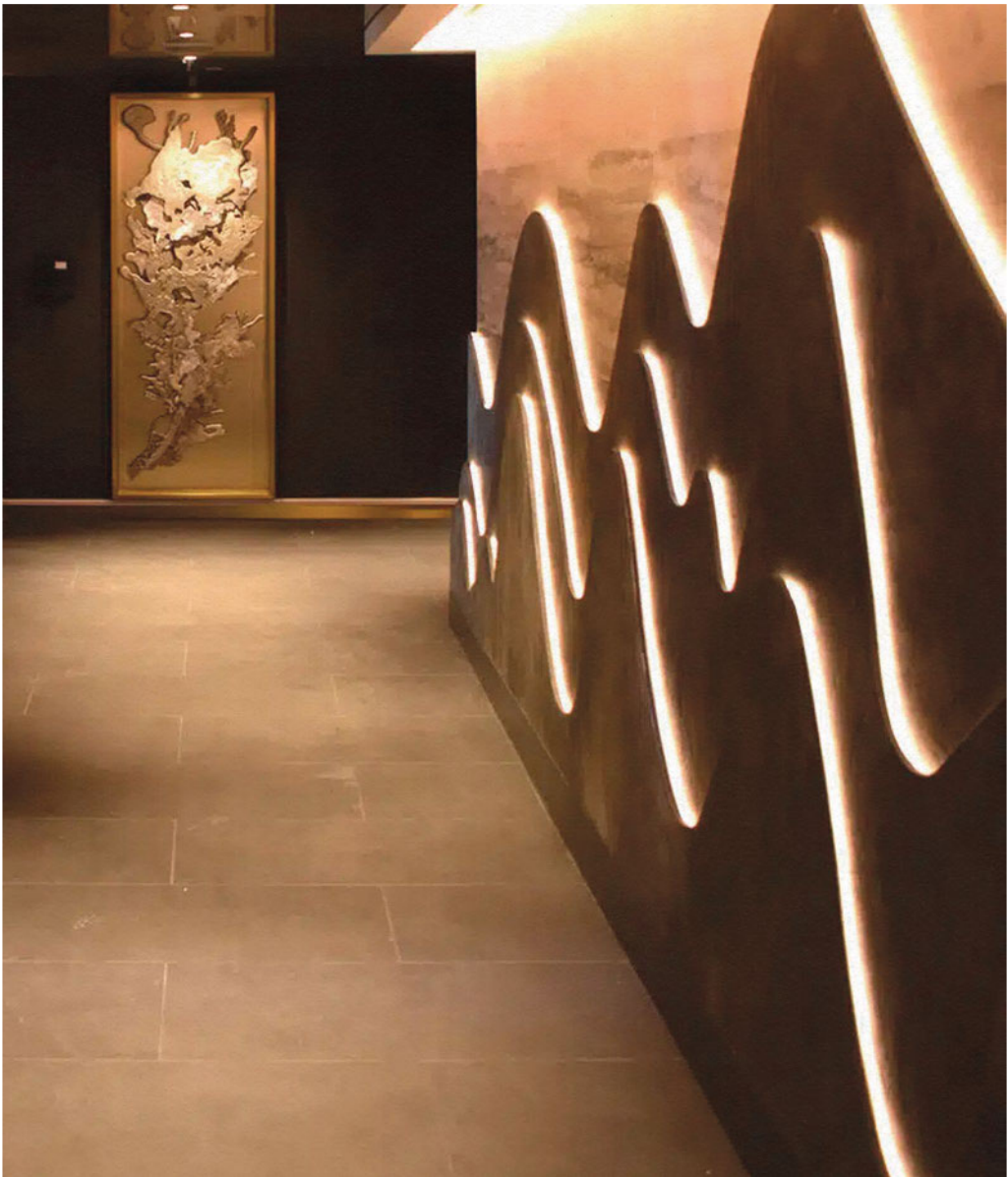



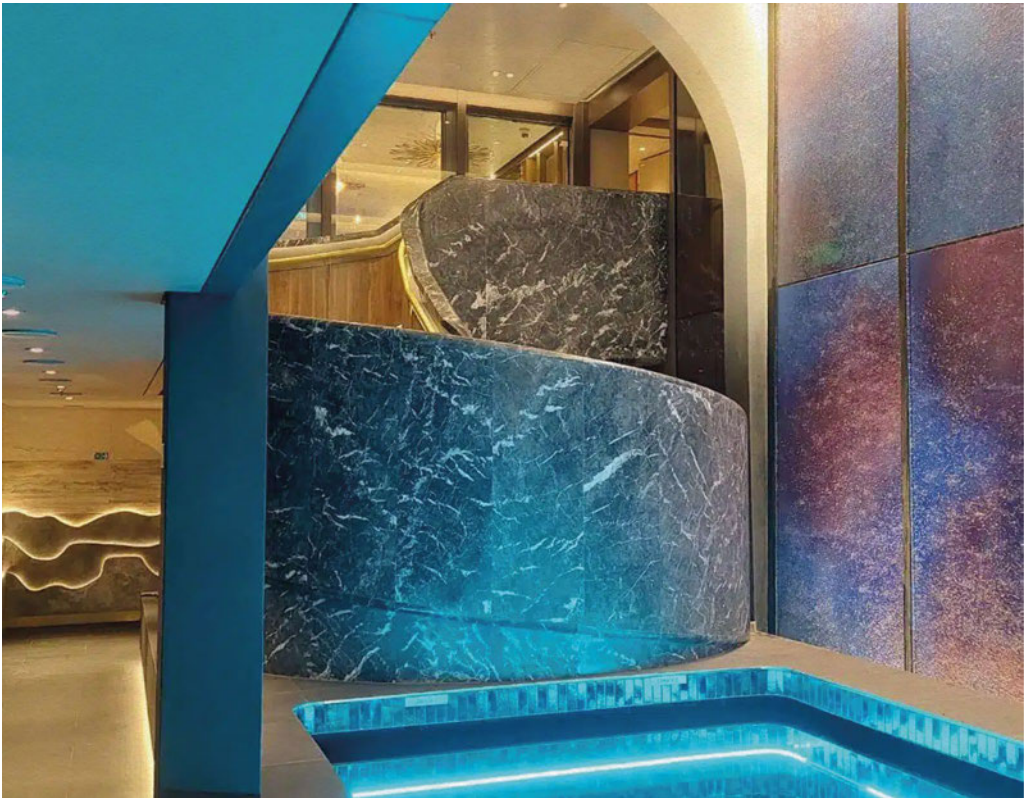

# 05

---

PROJECT TITLE\_**HULL 6308 OCEANIA VISTA**

CLIENT/OWNER\_**FINCANTIERI**

NATURE OF WORK\_**RESTAURANTS**

OWNER\_**OCEANIA**

START DATE

---

**FEBRUARY 2022**

END DATE

---

**FEBRUARY 2023**

MQ

---

**2178 M<sup>2</sup>**

Based in Miami, Florida, Oceania Cruises is a leading American company in the luxury cruise industry, under the control of the holding company Norwegian Cruise Line Holdings Ltd.

The Oceania Vista, built in Sestri Ponente, is the prototype of the modern “Allura class” of cruise ships. With a gross tonnage of approximately 67,000 tons, a length of 251 meters, and a width of 32 meters, it can accommodate up to 1,200 passengers and 800 crew members, offering a three-to-two ratio.

The exclusive and sophisticated interiors have been designed with a blend of grand and intimate spaces to provide the luxury typical of small cruise ships with a new and fresher interpretation.

For this vessel, Naval Interior has created the Aquamar Kitchen, Terrace Café, Toscana Restaurant, Privee, and Polo Grill areas, designed by the internationally renowned architectural firm STUDIO DADO Inc.



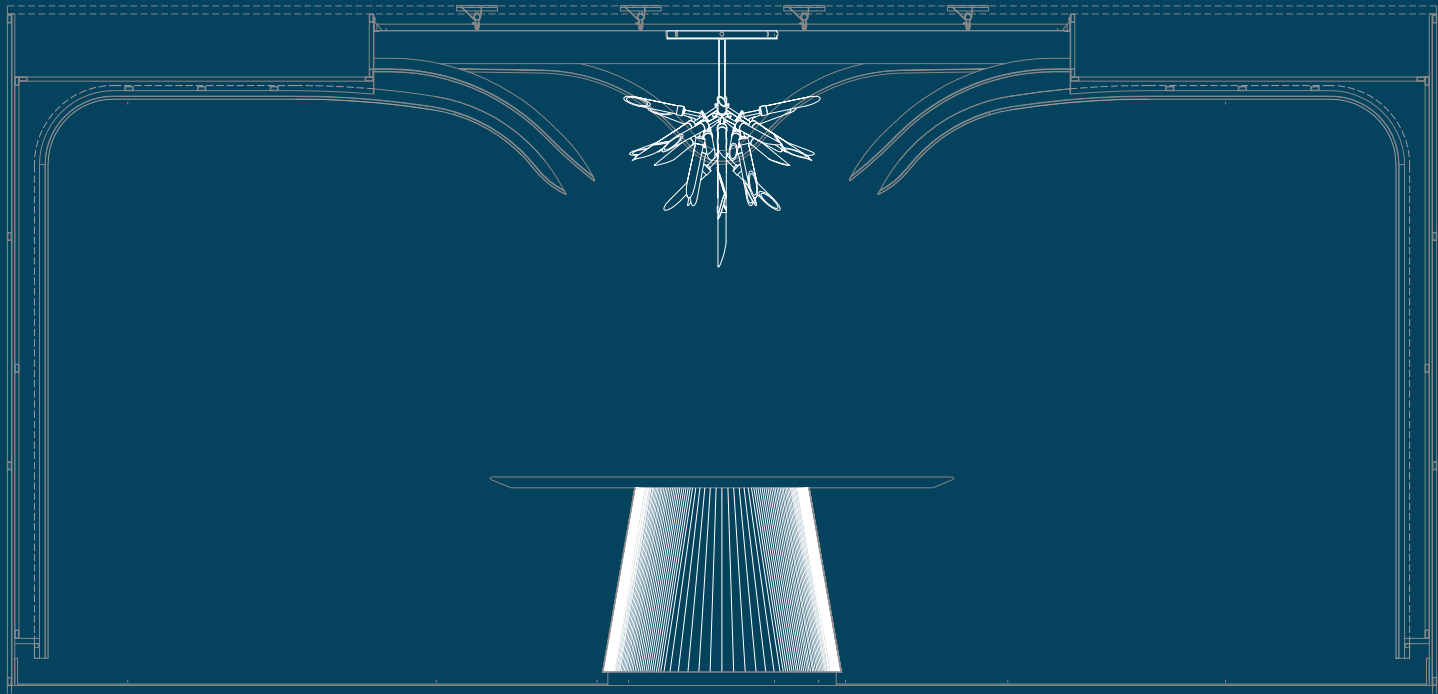

SECTION RESTAURANT





# 06

---

PROJECT TITLE\_ **M34 CELEBRITY ASCENT**

CLIENT/OWNER\_ **CHANTIERE DE L'ATLANTIQUE**

NATURE OF WORK\_ **OCEAN VIEW CAFÈ**

OWNER\_ **CELEBRITY CRUISE**

START DATE

---

**OCTOBER 2021**

END DATE

---

**OCTOBER 2022**

MQ

---

**2500 M<sup>2</sup>**





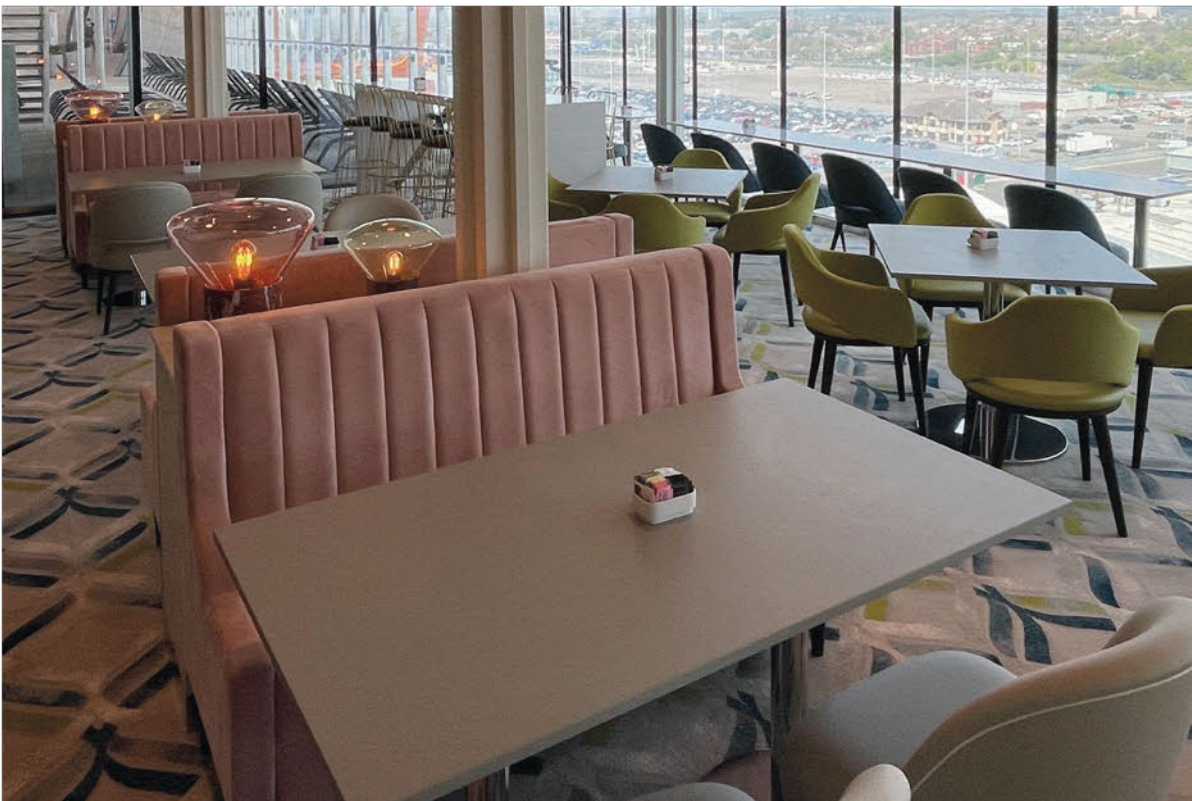
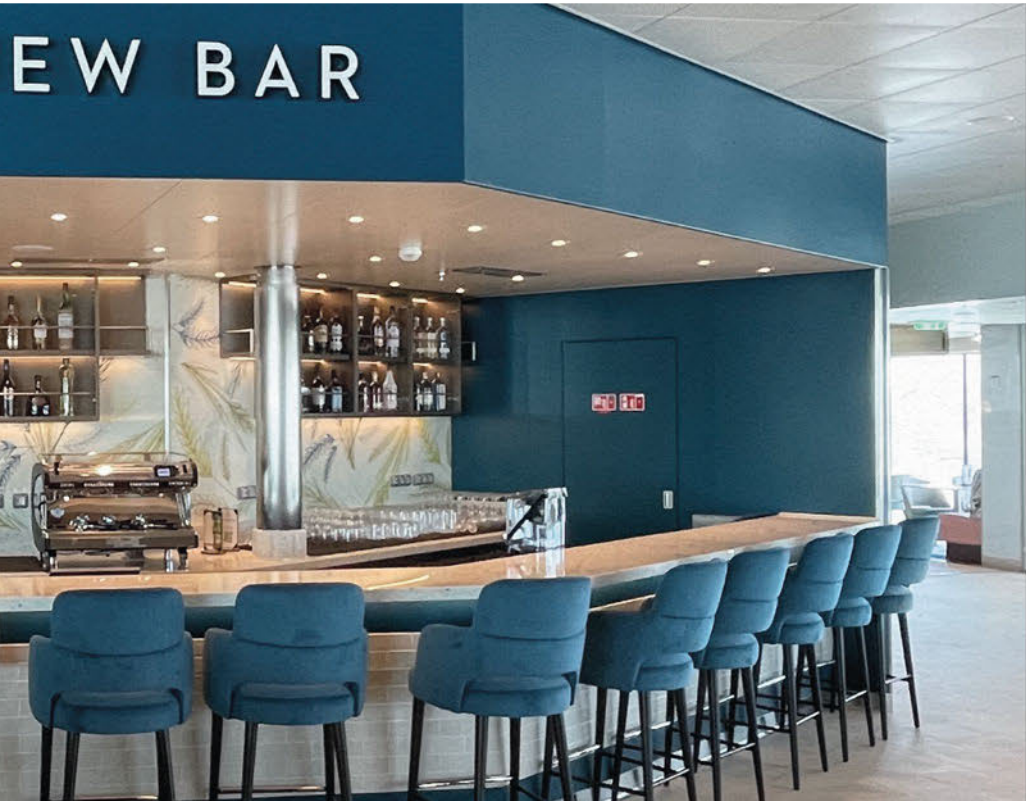

# 07

---

PROJECT TITLE\_ **S719 SILVER NOVA**

CLIENT/OWNER\_ **MEYER WERFT**

NATURE OF WORK\_ **RESTAURANT "LA TERRAZZZA"**

OWNER\_ **SILVERSEA**

START DATE

---

**OCTOBER 2023**

END DATE

---

**JUNE 2023**

MQ

---

**811 M²**







08

---

PROJECT TITLE\_ **ASUKA 3**

CLIENT/OWNER\_ **MEYER WERFT**

NATURE OF WORK\_ **AREA MARINERS CLUB, RETAIL AND RESTAURANT 1 + 2**

OWNER\_ **NYK**

START DATE

---

**JULY 2024**

END DATE

---

**MARCH 2025**

MQ

---

**1520 M<sup>2</sup>**





09

---

PROJECT TITLE\_ **LA SAMARITANE**  
CLIENT/OWNER\_ **MOLTENI**  
NATURE OF WORK\_ **JEWELRY FURNITURES**  
OWNER\_ **LA SAMARITANE**

START DATE **NOVEMBER 2018**

---

END DATE **SEPTEMBER 2019**

---

MQ **650 M<sup>2</sup>**

---





For the Samaritaine department store in Paris, we have created the fittings for one of the luxurious floors of this prestigious building dedicated to shopping. Showcases, coverings, and furniture have been meticulously designed, dressing the entire environment in sublime elegance.





# 10

---

PROJECT TITLE\_ **HOTEL ATLANTIS**

CLIENT/OWNER\_ **MOLTENI**

NATURE OF WORK\_ **SPECIALITY RESTAURANT, SPA AREA**

OWNER\_ **HOTEL ATLANTIS**

START DATE

---

**JUNE 2015**

END DATE

---

**MAY 2016**

MQ

---

**198 M<sup>2</sup>**



For the Atlantis Hotel in Zurich, we have created the furnishings for the luxurious restaurant and the innovative spa: furniture, coverings, carvings, faucets, and every other meticulous detail responds to a specific design that conveys measured luxury, comfort, and aesthetic pleasure.









# 11

---

PROJECT TITLE\_ **HULL 6258 SEABOURN OVATION**

CLIENT/OWNER\_ **MOLTENI**

NATURE OF WORK\_ **SHOW LOUNGE, OBSERVATION LOUNGE, FROZEN RESTAURANT**

OWNER\_ **SEABOURN**

START DATE

**MAY 2017**

END DATE

**APRIL 2018**

MQ

**2000 M<sup>2</sup>**

Every detail of the project for the magnificent Seabourn Ovation, the emblematic ship in the ultra-luxury cruise sector, has been meticulously crafted to replicate the tremendous success of its sister vessel.

To create the Frozen Restaurant, Show Lounge, and Observation Lounge, we followed the most innovative design schemes focusing on energy optimisation, minimal environmental impact and advanced technologies. These are the guiding principles behind this splendid ship.



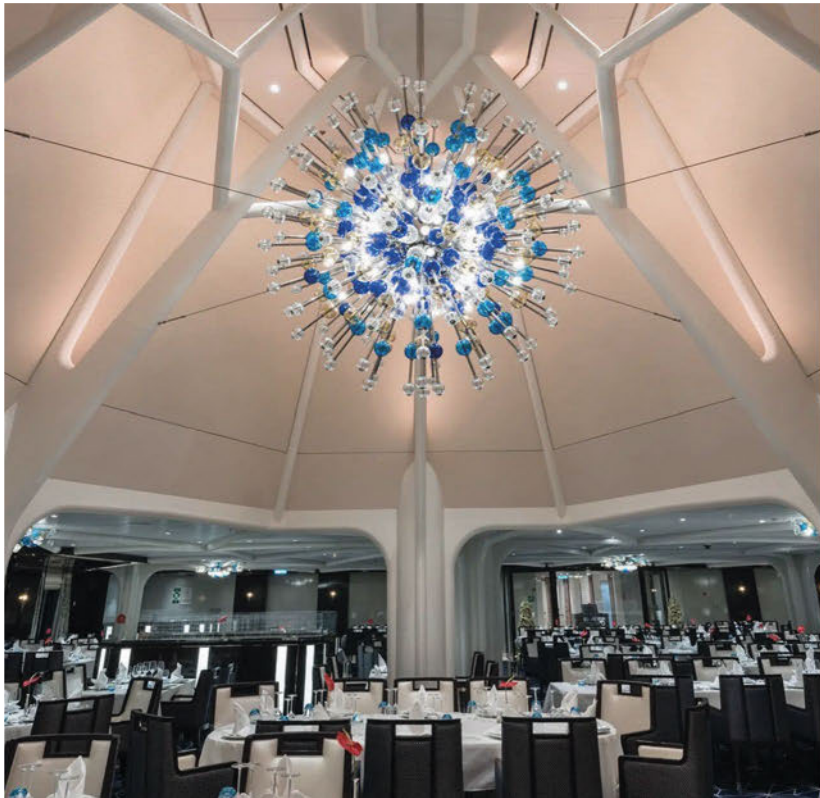









[navalinterior.it](http://navalinterior.it)